

Meeting Report

Informal Consultation on the Western Pacific Region Index Medicus and the Global Health Library

www.wpro.who.int



17 June 2009
Manila, Philippines





WPR/2009/DPM/05/LIB(01)/2009

Report series number: RS/2009/GE/42(PHL)

English only

REPORT

**INFORMAL CONSULTATION ON THE
WESTERN PACIFIC REGION INDEX MEDICUS AND THE
GLOBAL HEALTH LIBRARY**

Convened by:

**WORLD HEALTH ORGANIZATION
REGIONAL OFFICE FOR THE WESTERN PACIFIC**

Manila, Philippines
17 June 2009

Not for sale

Printed and distributed by:

World Health Organization
Regional Office for the Western Pacific
Manila, Philippines
June 2009

NOTE

The views expressed in this report are those of the temporary advisers, observers and Secretariat of the Informal Consultation on the Western Pacific Region Index Medicus and the Global Health Library and do not necessarily reflect the policies of the World Health Organization.

This report has been prepared by the World Health Organization Regional Office for the Western Pacific for governments of Member States in the Region and for the temporary advisers, observers and Secretariat members who participated in the Informal Consultation on the Western Pacific Region Index Medicus and the Global Health Library, which was held in Manila, Philippines on 17 June 2009.

CONTENTS

	<u>Page</u>
1. INTRODUCTION	
1.1 Objectives	7
1.2 Participants.....	7
1.3 Opening Ceremony.....	7
2. PROCEEDINGS	
2.1 Review of the editors' workshop on journal publishing.....	8
2.2 Presentation of the new WPRIM platform and database.....	8
2.3 Development of the APAME website and WPRIM/APAME community site.....	8
2.4 Presentation of the GHL Country Focus Portal.....	8
2.5 Second Joint Meeting of APAME and WPRIM in Singapore.....	9
3. CONCLUSIONS.....	9

ANNEXES:

ANNEX 1 - LIST OF TEMPORARY ADVISERS, OBSERVERS AND SECRETARIAT

ANNEX 2 - AGENDA

ANNEX 3 - PRESENTATION OF THE WPRIM PLATFORM (IMICAMS)

ANNEX 4 - SUMMARY OF IT MEETING BY PROF SUN HUH

ANNEX 5 - PROPOSED SINGAPORE TIMETABLE

Keywords

Databases, Bibliographic / Journalism, Medical / Peer review / Research

SUMMARY

An Informal Consultation on the Western Pacific Region Index Medicus and the Global Health Library was held at the WHO Regional Office for the Western Pacific in Manila, Philippines on 17 June 2009.

The consultation followed a one-day medical editors' seminar at the Pan Pacific Hotel. The seminar was proposed at the Joint Meeting of the Asia Pacific Association of Medical Journal Editors (APAME) and the Western Pacific Region Index Medicus (WPRIM) in Beijing, China in November 2008. It was organized by the Philippine Council for Health Research and Development (PCHRD) in cooperation with APAME. It was attended by the Chairs of the National Journal Selection Committees (NJSCs) for WPRIM from Japan, Malaysia, the Philippines, Singapore, Viet Nam as well as professionals from China and the Republic of Korea who are involved in WPRIM and APAME activities.

Information technology experts from China, the Philippines, the Republic of Korea and Viet Nam also had a meeting at the WHO Regional Office on 17 June 2009. The experts met with WHO staff from the Library and the Information Technology Group to discuss technical matters concerning the on-going development of the WPRIM platform and database by the Institute of Medical Information, Chinese Academy of Medical Sciences (IMICAMS).

The objectives of the consultation were:

- (1) to identify new training activities based on the outcomes of the editors' workshop;
- (2) to review the new WPRIM platform developed by the Institute of Medical Information Chinese Academy of Medical Sciences (IMICAMS) and the new Western Pacific Region Global Health Library (GHL) portal; and
- (3) to finalize the agenda of the Second Joint Meeting of APAME and WPRIM in Singapore in November 2009.

During the informal consultation, a beta version of the WPRIM platform and database was presented by IMICAMS and approved by the WPRIM NJSC Chairs in attendance; the APAME website, which is hosted by the WHO Regional Office, was presented and approved; the GHL country focus portal was presented for the information and support of WPRIM member countries; and the agenda for the Singapore meeting from 4 to 5 November 2009 was discussed and finalized. Several recommendations were also proposed following the presentations and discussions.

1. INTRODUCTION

An Informal Consultation on the Western Pacific Region Index Medicus and Global Health Library was held at the WHO Regional Office in Manila, Philippines on 17 June 2009.

The Western Pacific Region Index Medicus (WPRIM) was established to index selected medical and health journals and to raise the quality of journal publishing, through a peer review system, in Member States of the WHO Western Pacific Region. The Asia Pacific Association of Medical Journal Editors (APAME) was established to promote high-quality scientific writing in the Region.

As WPRIM and APAME have the common goal of disseminating high-quality medical knowledge and health information in the Region, it was proposed during the first APAME meeting in Seoul, the Republic of Korea in May 2008 to hold a joint APAME/WPRIM meeting in Beijing, China in November 2008. This meeting came up with several recommendations for the continuing development of the WPRIM project and activities for APAME, many of which were discussed at the informal consultation.

1.1 Objectives

- (1) To identify new training activities based on the outcomes of the editors' workshop.
- (2) To review the new WPRIM platform developed by the Institute of Medical Information Chinese Academy of Medical Sciences (IMICAMS) and the new Western Pacific Region Global Health Library (GHL) portal.
- (3) To finalize the agenda of the Second Joint Meeting of APAME and WPRIM in Singapore in November 2009.

1.2 Participants

The participants were members of the WPRIM National Journal Selection Committees, information technology (IT) representatives from the Republic of Korea and Viet Nam, and professionals involved in information and publishing from Member States.

1.3 Opening ceremony

Mr Charles Raby, Technical Officer, Translation, Publications, Library Services, WHO Regional Office for the Western Pacific, formally opened the consultation by welcoming the participants.

2. PROCEEDINGS

2.1 Review of the editors' workshop on journal publishing

The Philippine Council for Health Research and Development (PCHRD), in coordination with APAME, organized a seminar entitled "Professional Journal Editors, Key to Publishing Culture" for regional and local health and medical journal editors and writers. The seminar was held on 16 June 2009 at the Pan Pacific Hotel in Manila. Prof Chang-Kok Hahm, APAME President, and Mr Charles Raby delivered messages during the opening ceremony.

Local journal editors presented on the status of journal publishing in the Philippines. Presenters were Dr Theodor S Vesagas (*Philippine Journal of Surgical Specialties*), Dr Jose M. Avila (*Acta Medica Philippina*) and Dr Ma. Trinidad R. Vera (*Philippine Journal of Obstetrics and Gynecology*).

International journal editors such as Dr Wilfred Peh (*Singapore Medical Journal*), Dr John Arokiasamy (*Malaysian Medical Journal*) and Dr Jeong-Wook Seo (*Korean Journal of Pathology*) were resource persons for the panel discussion on professionalizing health journal editorship. Dr Peh, Dr Seo and Dr Arokiasamy and Prof Sandam Narantuya (*Mongolian Journal of Health Sciences*) also made presentations on international development and collaboration in journal publishing.

2.2 Presentation of the new WPRIM platform and database

Information technology experts from China, the Philippines, the Republic of Korea and Viet Nam met with WHO staff from the Library and the Information Technology Group on 16 June 2009 to discuss technical aspects of the WPRIM database, which is currently being developed by the Institute of Medical Information Chinese Academy of Medical Sciences (IMICAMS).

Mr Fang An of IMICAMS presented a beta version of the WPRIM platform and database (Annex 3) to the group. Dr Sun Huh of KoreaMed introduced the Korean Association of Medical Journal Editors (KAMJE) system and gave his comments and recommendations for the new database (Annex 4). The following were discussed: (1) metadata standard, (2) interface, (3) functionality of the website, (4) data exchange, and (5) document delivery.

2.3 Development of the APAME website and the WPRIM/APAME community site

The new APAME website developed by the WHO Regional Office was presented to the members of the APAME Board of Directors. It is proposed that the website will be hosted and maintained by the Regional Office. However, APAME officers and members will still be responsible for the contents of the website.

It was also recommended that the site of the APAME/WPRIM community of practice (COP) should be utilized as a discussion board for the exchange of ideas for the continuing development and maintenance of the website.

2.4 Presentation of the GHL country focus portal

Mr Charles Raby presented the GHL country focus portal. He cited the importance of the portal as a one-stop shop for knowledge and information resources. He encouraged the participants to contribute relevant links and to help promote the portal in their countries.

2.5 Second Joint Meeting of APAME and WPRIM in Singapore

2.5.1 Meeting preparations

Dr Wilfred Peh presented a draft proposal for the Second Joint Meeting of APAME and WPRIM in Singapore from 4 to 5 November 2009 (Annex 5).

2.5.2 Medical writing workshop

APAME, the *Singapore Medical Journal* and the National Cancer Centre will co-organize a medical writing workshop from 6 to 8 November 2009. It is proposed that 20 observers and 45 participants should be invited to the workshop and that each country should send their trainers and participants. The NJSC Chairs tentatively confirmed the participation of the following number of trainers, participants and observers at the workshop: (1) China – 1 trainer, 2 participants; (2) Japan – 1 observer, 2 participants; (3) Malaysia – 1 observer, 2 participants; (4) Philippines – 2 observers, 3 participants; (5) Republic of Korea – 2 trainers; and (6) Viet Nam – 1 observer, 3 participants.

3. CONCLUSIONS

Based on the presentations and discussions of the agenda by the participants, the following conclusions were formulated:

3.1 WPRIM

- (1) A letter of appreciation will be sent to Dr Liu Depei, President of the Chinese Academy of Medical Sciences, for his support in the development of the WPRIM platform and database to be hosted by IMICAMS.
- (2) IMICAMS will finalize the xml format of the WPRIM database based from the outcome of the meeting discussions and will be sent out to IT focal persons of WPRIM countries for their compliance.

3.2. APAME

- (1) The WHO Regional Office will maintain and host the APAME website. However, the APAME Board of Directors will still be approved by the officers of APAME as recommended.
- (2) The *Singapore Medical Journal* and APAME will co-organize a forum and medical writing workshop from 6 to 8 November in Singapore.

3.3 Declaration on Access to Health Research and Information

- (1) The final version will be presented for approval during the Second Joint Meeting of APAME and WPRIM in Singapore from 4 to 5 November 2009.
- (2) The final version will be published in the *Singapore Medical Journal* and in other journals identified by the NJSC Chairs.

3.4 Second Joint Meeting of APAME and WPRIM in Singapore

The meeting will be co-organized by the WHO Regional Office and the *Singapore Medical Journal*.

**WORLD HEALTH
ORGANIZATION**



**ORGANISATION MONDIALE
DE LA SANTÉ**

**REGIONAL OFFICE FOR THE WESTERN PACIFIC
BUREAU RÉGIONAL DU PACIFIQUE OCCIDENTAL**

**INFORMAL CONSULTATION ON THE
WESTERN PACIFIC REGION INDEX
MEDICUS (WPRIM) AND THE GLOBAL
HEALTH LIBRARY (GHL)**

**WPR/2009/DPM/TPL/LIB(1)/IB/2
1 June 2009**

**Manila, Philippines
17 June 2009**

ENGLISH ONLY

INFORMATION BULLETIN NO. 2

**LIST OF TEMPORARY ADVISERS, OBSERVERS
AND SECRETARIAT**

1. TEMPORARY ADVISERS

Dr John T. Arokiasamy
Dean and Professor of Community Medicine
Melaka Manipal Medical College
Jalan Batu Hampar, Bukit Baru
75150 Melaka, Malaysia
Tel. (606) 292 5849 ext 1002
Fax: (606) 292 5852
Email: johnt@manipal.edu.my

Dr Joselito Mario Co Avila
Department of Pathology
College of Medicine
University of the Philippines
547 P. Gil St., Ermita
Manila, Philippines
Tel.: (632) 400 6452 / 524 6143
Fax: (632) 404 2579
E-mail: joeycavila@yahoo.com.ph

Mr Fang An
Vice-Chief of Network Department
Institute of Medical Information
Chinese Academy of Medical Sciences
69 Dongdan Beidajie
Beijing 100005, China
Tel: (86-10) 65122184
Fax: (86-10) 65294947
E-mail: fangan@imicams.ac.cn

Professor Chang-Kok Hahm
President of APAME
Department of Radiology
Hanyang University GURI Hospital
Secretary of Committee for Publication Ethics,
Korean Association of Medical Journal Editors
249-1, Kyomun-dong, Guri, 471-701, Republic of Korea
Tel: (82-31)560-2255
Fax: (82-31)560-2551
E-mail: hahmck@hanyang.ac.kr

Dr Sun Huh
Professor, Department of Parasitology
College of Medicine, Hallym University,
39 Hallymdaehak-gil, Chuncheon,
Gangwon-do 200-702, Republic of Korea
Tel.: (82-33) 248-2652
Mobile: (82-10) 5366-1672
E-mail: shuh@hallym.ac.kr

Dr Jose Florencio F. Lapena, Jr.
Editor, Philippine Journal of Otolaryngology
Head and Neck Surgery
Associate Professor, University of the Philippines Manila
College of Medicine
University of the Philippines
547 P. Gil St., Ermita
Manila, Philippines
Tel: (632) 633 2783
Fax: (632) 524 4455
E-mail: joeylapena@yahoo.com

Ms Merlita Opena
Chief Science Research Specialist
Philippine Council for Health Research and Development
Department of Science and Technology
Gen. Santos Avenue, Bicutan, Taguig City 1631,
Philippines
Tel: (632) 837 7537 / 4
Fax: (632) 837 2924
Email: mmo@pchrd.dost.gov.ph

Professor Wilfred CG Peh
Editor, Singapore Medical Journal
Senior Consultant, Department of Diagnostic Radiology
Alexandra Hospital
378 Alexandra Road
Singapore 159964 Republic of Singapore
Tel: (65) 98203717
Fax: (65) 64764571
E-mail: wilfred.peh@gmail.com

Dr Jeong-Wook Seo
Professor, Department of Pathology
Director, Medical Library
Seoul National University College of Medicine
28 Yongon-Dong, Chongno-gu
Seoul 110-799 Republic of Korea
Tel: (82-2) 740 8041
Fax: (82-2) 740 8080
E-mail: jwseo@snu.ac.kr

Dr Luong Chi Thanh
Director
Central Institute for Medical Science Information (CIMSI)
Ministry of Health
13-15 Le Thanh Tong Str
Ha Noi, Viet Nam
Tel: (84-4) 826 4040 / 824 2668
Fax: (84-4) 824 2668
Email: cimsi@cimsi.org.vn

Dr Kiichiro Tsutani
Professor, Department of Drug Policy and Management
Graduate School of Pharmaceutical Sciences
The University of Tokyo
7-3-1 Hongo, Bunkyo-ku
Tokyo 113-0033, Japan
Tel: (81-3) 5841 4828
Fax: (81-3) 5841 4829
Email: tsutani-ky@umin.ac.jp

Dr Josefina Tuazon
Editor, UP Manila Journal
University of the Philippines Manila
Taft Avenue, Manila Philippines
Tel: (632) 526 1472
Fax: (632) 523 1485
E-mail: josefina_tuazon@yahoo.com

2. OBSERVERS

Ms Aida Aracap
Librarian III
Central Library, Department of Health
San Lazaro Compound
Rizal Avenue, Sta. Cruz
Manila, Philippines
Tel: (632) 742-7459
Fax: (632) 711-6744
E-mail: library@doh.gov.ph

Mr Dong Cong Thach
IT Department
Central Institute for Medical Science Information (CIMSI)
Ministry of Health
13-15 Le Thanh Tong Str
Ha Noi, Viet Nam
Tel: (844) 6275-4920
Fax: (844) 3766-6218
E-mail: thachdc@gmail.com

4. SECRETARIAT

Ms Alma Mila Prosperoso
Assistant, Library
WHO Regional Office for the Western Pacific
United Nations Avenue
1000 Manila, Philippines
Tel: (63 2) 528-9038
Fax: (63 2) 521-1036
E-mail: prosperoso@wpro.who.int

Mr Charles Raby
Technical Officer, Translation, Publications, Library Services
and Knowledge Management
WHO Regional Office for the Western Pacific
United Nations Avenue
1000 Manila, Philippines
Tel: (63 2) 528-9983
Fax: (63 2) 521-1036
E-mail: raby@wpro.who.int



**REGIONAL OFFICE FOR THE WESTERN PACIFIC
BUREAU RÉGIONAL DU PACIFIQUE OCCIDENTAL**

**INFORMAL CONSULTATION ON THE
WESTERN PACIFIC REGION INDEX
MEDICUS (WPRIM) AND THE
GLOBAL HEALTH LIBRARY (GHL)**

**WPR/DPM/05/TPL(1)/2009.1
10 June 2009**

**Manila, Philippines
17 June 2009
Conference Room 321**

ENGLISH ONLY

Agenda

- (1) Opening session
- (2) Adoption of the agenda
- (3) After-action review of the editors' workshop held on 16 June 2009, organized by the Asia Pacific Association of Medical Journal Editors (APAME) in cooperation with the Philippine Council for Health Research and Development (PCHRD) and identification of new training activities
- (4) Agenda of the Second Joint meeting of APAME and WPRIM in Singapore from 4 to 5 November 2009
- (5) Review of the new WPRIM platform developed by Institute of Medical Information, Chinese Academy of Medical Sciences (IMICAMS)
- (6) Summary of the discussions from the IT meeting held on 16 June 2009 at WPRO
- (7) Development of the APAME website and the WPRIM/APAME Community Site
- (8) Presentation of the WPRO Global Health Library portal
- (9) Conclusions and Recommendations
- (10) Closing Session

Introduction to the WPRIM Platform

Fang An

Institute of Medical
Information, CAMS





WPRIM Newsletter

May 2008

August 2007

Journal Titles

2008

2007

About WPRIM

[Overview](#)

[Help](#)

WPRIM Services

[Basic Search](#)

[Journal Browser](#)

[Citation Matcher](#)

LinkOut - Lists

[By Provider](#)

[By Journal Title](#)



Search for

- Enter one or more search terms.
- Enter author names as hong kd. Initials are optional.
- Enter journal titles in full or as MEDLINE abbreviations. Use the [Journal Browser](#) to find journal titles.

The **Western Pacific Region Index Medicus (WPRIM)** is a project of the WHO Western Pacific Regional Office in collaboration with several institutions in its Member States. This is the Region's contribution to the Global Health Library (GHL) initiative which aims to extend to all the benefits of the knowledge that is essential to the fullest attainment of health. WPRIM will be deployed and hosted, along with the index medici of other WHO Regions, at the Global Index Medicus portal under the GHL platform, where searches can be conducted individually or simultaneously through a federated search engine.

Goal

The creation of an online index of medical and health journals published in Member States of the WHO Western Pacific Region which can be accessed on the Internet thus ensuring global accessibility of medical and health research done in the Region.

Objectives

- To index selected medical/health journals in Member States of the WHO Western Pacific Region.
- To create a bibliographic database containing records linked to their full text.
- To raise the level of journal publishing in Member States of the WHO Western Pacific Region through a peer-review system.
- To build the capacity of participating health institutions.

WPRIM - Basic Search - Windows Internet Explorer

http://wprim.wpro.who.int/SearchBasic.php

World Health Organization
Western Pacific Region

WESTERN PACIFIC REGION INDEX MEDICUS

WPRIM

Search for

WPRIM Newsletter
May 2008
August 2007

Journal Titles
2008
2007

About WPRIM
[Overview](#)
[Help](#)

WPRIM Services
[Basic Search](#)
[Journal Browser](#)
[Citation Matcher](#)

LinkOut - Lists
[By Provider](#)
[By Journal Title](#)

- Enter one or more search terms.
- Enter author names as hong kd. Initials are optional.
- Enter journal titles in full or as MEDLINE abbreviations. Use the [Journal Browser](#) to find journal titles.

The **Western Pacific Region Index Medicus (WPRIM)** is a project of the WHO Western Pacific Regional Office in collaboration with several institutions in its Member States. This is the Region's contribution to the Global Health Library (GHL) initiative which aims to extend to all the benefits of the knowledge that is essential to the fullest attainment of health. WPRIM will be deployed and hosted, along with the index medici of other WHO Regions, at the Global Index Medicus portal under the GHL platform, where searches can be conducted individually or simultaneously through a federated search engine.

Goal

The creation of an online index of medical and health journals published in Member States of the WHO Western Pacific Region which can be accessed on the Internet thus ensuring global accessibility of medical and health research done in the Region.

Objectives

- To index selected medical/health journals in Member States of the WHO Western Pacific Region.
- To create a bibliographic database containing records linked to their full text.
- To raise the level of journal publishing in Member States of the WHO Western Pacific Region through a peer-review system.
- To build the capacity of participating health institutions.

Note

All journals must be approved by the Regional Journal Selection Committee before inclusion of any of their articles or

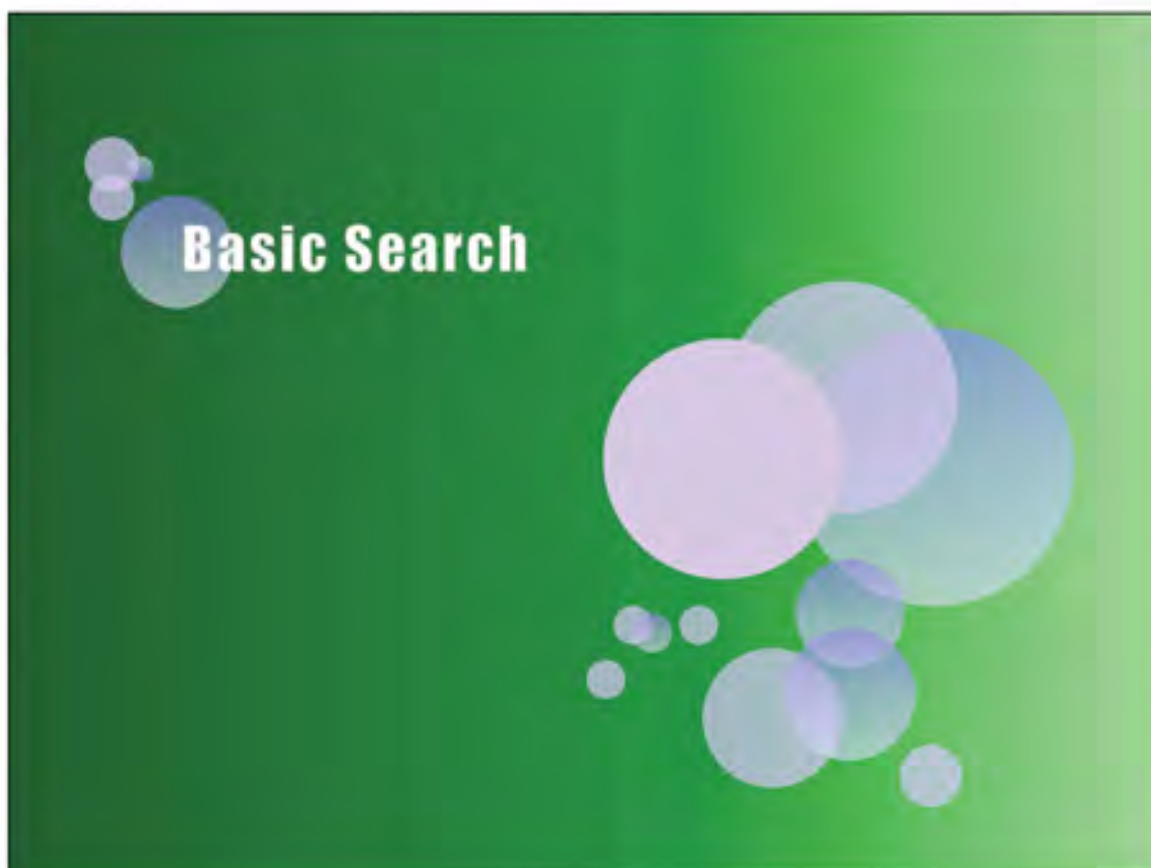
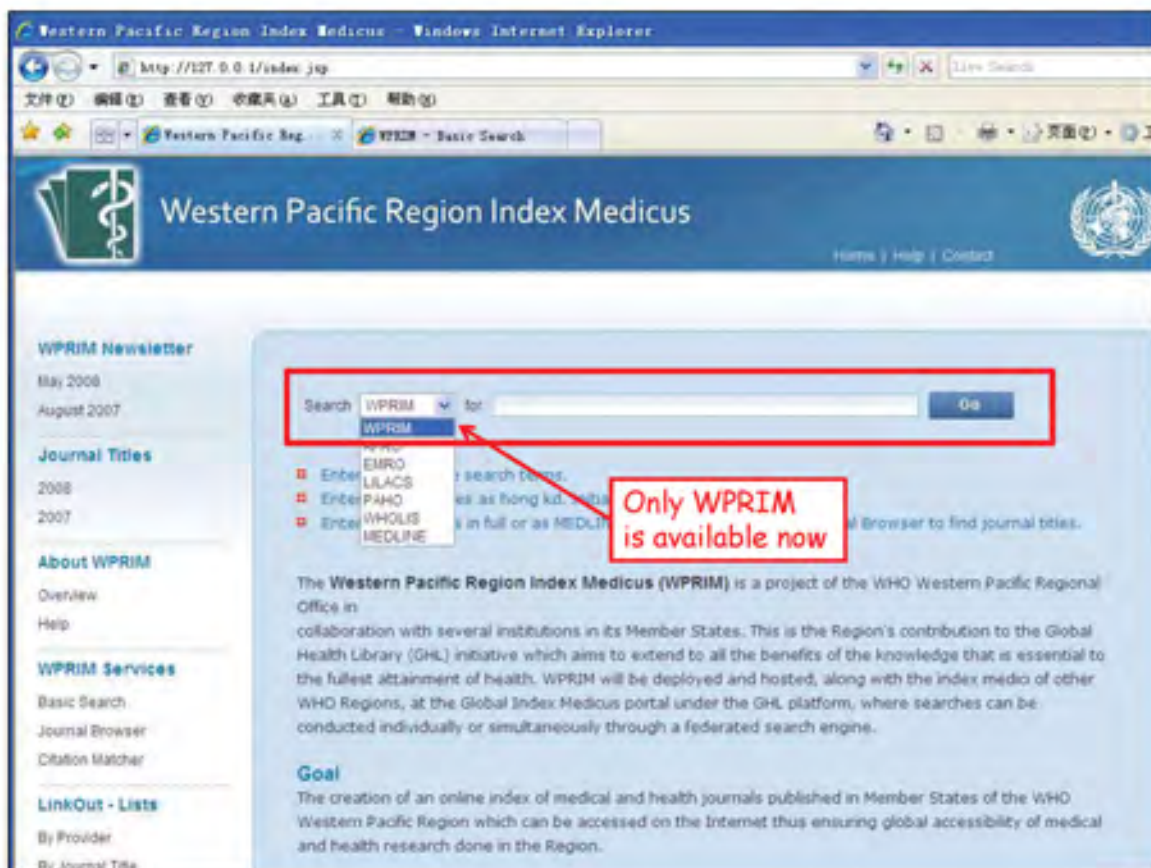

Western Pacific Region Index Medicus - Windows Internet Explorer

http://127.0.0.1/med/search.jsp

Western Pacific Region Index Medicus

Home | Help | Contact

Basic Search Thesaurus Search Journal Search Author Search Search History

Search: ☒ Intelligent Search ☐ Search in Results

Query:

Limits: To:

Total: 156 Show: 20 Page: 1

☐ 1. Factors Associated with Gastric Cancer Screening of Koreans Based on a Socio-ecological Model

Sang Soo Bae, Heul Goo Jo, Dong Hyun Kim, Yong Jun Choi, Hun Jee Lee, Tae Jin Lee, Hye Jean Lee
J Prev Med Public Health 2008; 41(2): 100-108

☐ 2. Ten Year Trend of Cancer Incidence in Seoul, Korea: 1993-2002

Myung Hee Shin, Hyun Kyung Oh, Yoon Ok Ahn

Sort: SELECT

Display Mode: ☒ Brief ☐ Abstract ☐ Details

Output Records: ☒ All Records

Western Pacific Region Index Medicus - Windows Internet Explorer

http://127.0.0.1/med/search.jsp

Western Pacific Region Index Medicus

Home | Help | Contact

Basic Search Thesaurus Search Journal Search Author Search Search History

Search: ☒ Intelligent Search ☐ Search in Results

Query: Default:cancer

Limits: PubYear: To:

Type of Article: ☐ Abstracts ☐ Review ☐ Lecture ☐ Case Reports ☐ Clinical Trial ☐ Randomized Controlled Trial ☐ Meta-Analysis ☐ Multicenter Study

Age: ☐ Newborn, birth-1 month ☐ Infant, 1-23 months ☐ Preschool Child, 2-5 years ☐ Child, 6-12 years ☐ Adolescent, 13-18 years ☐ Adult, 19-44 years ☐ Middle Aged, 45-64 years ☐ Aged, 65+ years ☐ 80 and over, 80+ years

Gender: ☐ Male ☐ Female

Humans (or Animals): ☐ Humans ☐ Animals

Others: ☐ Pregnancy ☐ In vitro

Western Pacific Region Index Medicus - Windows Internet Explorer

http://127.0.0.1/med/search.jsp

Western Pacific Region Index Medicus

Home | Help | Contact

Basic Search Thesaurus Search Journal Search Author Search Search History

Search: Default cancer ☒ Intelligent Search ☐ Search in Results Go Clear

Query: Default: cancer

Limits: 2008-2009, Abstracts

Limits: PubYear 2008 To 2009 More Limits Clear

Type of Article: ☒ Abstracts

☐ Review ☐ Lectures ☐ Case Reports ☐ Clinical Trial

☐ Randomized Controlled Trial ☐ Meta-Analysis ☐ Multicenter Study

Age: ☐ Newborn: birth-1 month ☐ Infant: 1-23 months ☐ Preschool Child: 2-5 years

☐ Child: 6-12 years ☐ Adolescent: 13-19 years ☐ Adult: 18-44 years

☐ Middle Aged: 45-64 years ☐ Aged: 65+ years ☐ 80 and over: 80+ years

Gender: ☐ Male ☐ Female

Humans or Animals: ☐ Humans ☐ Animals

Others: ☐ Pregnancy ☐ In Vitro

Western Pacific Region Index Medicus - Windows Internet Explorer

http://127.0.0.1/med/search.jsp

Western Pacific Region Index Medicus

Home | Help | Contact

Basic Search Thesaurus Search Journal Search Author Search Search History

Search: Default ☒ Intelligent Search ☐ Search in Results Go Clear

Query: Default: intelligent: cancer

Limits: 2008-2009, Abstracts

Limits: PubYear 2008 To 2009 More Limits Clear

Total: 326 1/17

Show the results

Show: 25 Home Prev Next End Page: 1 GO

1. Factors Associated with Gastric Cancer Screening of Koreans Based on a Socio-ecological Model

Sang Soo Bae, Hae Sug Jo, Dong Hyun Kim, Yong Jun Choi, Hun Jae Lee, Tai Jin Lee, Hyeon Lee

J Prev Med Public Health 2008; 41(2): 100-108

2. Ten Year Trend of Cancer Incidence in Seoul, Korea: 1993-2002

Sort: SELECT Result Analysis

Display Mode: ☒ Brief ☐ Abstract ☐ Detail

☒ Selected Records ☐ All Records

Output Records: ☒ In Results

Western Pacific Region Index Medicus - Windows Internet Explorer

http://127.0.0.1/med/search.jsp

Intelligent Search

Total 326 1:17

Show 20 Home Prev Next End Page: 1 GO

1. Two Cases of Pancreatic Ductal Adenocarcinoma, Manifested as Solid Pseudopapillary Tumor and Intraductal Papillary Mucinous Neoplasm

Dong Hyun Kim; Jae Hee Cho; Su Hyun Lee; Hyun Ki Kim; Seung Min Bang; Si Young Song; Jae Bock Chung; Seung Kook Lee

Compared with other types of cancers, pancreatic cancer is one of the most dreadful malignancies and is fifth leading cause of cancer-related death in Korea. It is difficult to expect early diagnosis or improvement in prognosis due to lack of specific early symptoms and effective diagnostic methods. Whereas cystic neoplasm of the pancreas is a rare type of pancreatic tumor, surgical resection provides good prognosis because of its low possibility of local invasion or distant metastasis. In case of pancreatic cystic tumor, radiologic differentiation between benign and malignant lesions is crucial for the selection of appropriate treatment and the prediction of prognosis. And ductal adenocarcinoma of pancreas presenting in cystic form is an uncommon type of cystic tumor, making it extremely rare among all pancreatic malignancies. We report two cases of atypical pancreatic ductal adenocarcinoma presenting as solid pseudopapillary tumor and intraductal papillary mucinous neoplasm, respectively.

Korean J Gastroenterol 2008; 51(2): 142-145

2. Clinicopathologic Review of 41 Cases of Pancreatic Mucinous Cystic Neoplasms

Jong Cheol Kim; Myung Hwan Kim; Tae Yoon Lee; Ji Young Kim; Jeung Hye Han; Soo Jung Park; Sang Soo Lee; Dong Wan Seo; Sei Jin Jang; Sung Kook Lee

BACKGROUND/AIMS: Intraductal papillary mucinous neoplasms (IPMN) and mucinous cystic neoplasms are included in mucin-producing pancreatic tumors. The reports about IPMN are not uncommon but those about the mucinous cystic neoplasms are relatively few. The aims of this study were to define the natural history of resected mucinous cystic neoplasms of the pancreas and to identify the findings which suggest malignancy. METHODS: The authors retrospectively evaluated the clinical outcomes of 41 patients with mucinous cystic neoplasms who were surgically resected at Asan Medical Center between 1995 and 2004. RESULTS: Women (n=33) were more frequently affected than men (n=8). Thirty three patients (80.6%) had adenoma, 1 (2.4%) borderline malignancy, 1 (2.4%) carcinoma in situ, and 5 (14.6%) invasive mucinous cystadenocarcinoma. The most frequent symptom was abdominal pain (39%). About half of the enrolled patients were asymptomatic. Unicystic type (79%) was more frequent than 1

Sort: RELEVANCE Result Analysis

Display Mode: Brief Abstract Details

Selected Records All Records

Output Records: All Records Selected Records All Records On Page Records To

Print Save Email

Western Pacific Region Index Medicus - Windows Internet Explorer

http://127.0.0.1/med/search.jsp

1583527[1] - 記事本

1. Two Cases of Pancreatic Ductal Adenocarcinoma, Manifested as Solid Pseudopapillary Tumor and Intraductal Papillary Mucinous Neoplasm

Dong Hyun Kim; Jae Hee Cho; Su Hyun Lee; Hyun Ki Kim; Seung Min Bang; Si Young Song; Jae Bock Chung; Seung Kook Lee

Compared with other types of cancers, pancreatic cancer is one of the most dreadful malignancies and is fifth leading cause of cancer-related death in Korea. It is difficult to expect early diagnosis or improvement in prognosis due to lack of specific early symptoms and effective diagnostic methods. Whereas cystic neoplasm of the pancreas is a rare type of pancreatic tumor, surgical resection provides good prognosis because of its low possibility of local invasion or distant metastasis. In case of pancreatic cystic tumor, radiologic differentiation between benign and malignant lesions is crucial for the selection of appropriate treatment and the prediction of prognosis. And ductal adenocarcinoma of pancreas presenting in cystic form is an uncommon type of cystic tumor, making it extremely rare among all pancreatic malignancies. We report two cases of atypical pancreatic ductal adenocarcinoma presenting as solid pseudopapillary tumor and intraductal papillary mucinous neoplasm, respectively.

Korean J Gastroenterol 2008; 51(2): 142-145

2. Clinicopathologic Review of 41 Cases of Pancreatic Mucinous Cystic Neoplasms

Jong Cheol Kim; Myung Hwan Kim; Tae Yoon Lee; Ji Young Kim; Jeung Hye Han; Soo Jung Park; Sang Soo Lee; Dong Wan Seo; Sei Jin Jang; Sung Kook Lee

BACKGROUND/AIMS: Intraductal papillary mucinous neoplasms (IPMN) and mucinous cystic neoplasms are included in mucin-producing pancreatic tumors. The reports about IPMN are not uncommon but those about the mucinous cystic neoplasms are relatively few. The aims of this study were to define the natural history of resected mucinous cystic neoplasms of the pancreas and to identify the findings which suggest malignancy. METHODS: The authors retrospectively evaluated the clinical outcomes of 41 patients with mucinous cystic neoplasms who were surgically resected at Asan Medical Center between 1995 and 2004. RESULTS: Women (n=33) were more frequently affected than men (n=8). Thirty three patients (80.6%) had adenoma, 1 (2.4%) borderline malignancy, 1 (2.4%) carcinoma in situ, and 5 (14.6%) invasive mucinous cystadenocarcinoma. The most frequent symptom was abdominal pain (39%). About half of the enrolled patients were asymptomatic. Unicystic type (79%) was more frequent than 1

Print Save Email



Western Pacific Region Index Medicus — Windows Internet Explorer

http://127.0.0.1/2002/analyss.jsp

文件(F) 编辑(E) 查看(V) 收藏夹(A) 工具(T) 帮助(H)

Western Pacific Region Index Medicus

Home | Help | Contact

Western Pacific Region Index Medicus

Analyze Results

Query: Default[Intelligent]; cancer-4,limits:2008-2009; Abstracts

326 records

Rank the records by this field:

- Author
- PubDate
- Affiliation
- JournalTitle

Analyze:

Up to 10000 records

Set display options:

Show the top 10 results.

Minimum record count (threshold):

Sort by:

☒ Record count

☐ Selected field

Result Analysis

- * analyzing flow selecting analyzed content->selecting the number of analyzed documents->setting parameters of displayed results->setting the sorting method->pressing the button result analyzing.
- * sorting method: number of records displays the results up-to-down, selected field displays result by initial of field (A-Z) or sorting by digits (0-9).
- * analyzing a large amount of documents, users need waiting for minutes.
- * finishing to analyze, selecting and pressing record browsing button, users can browse detail of the selected results and reanalyze the selected results.

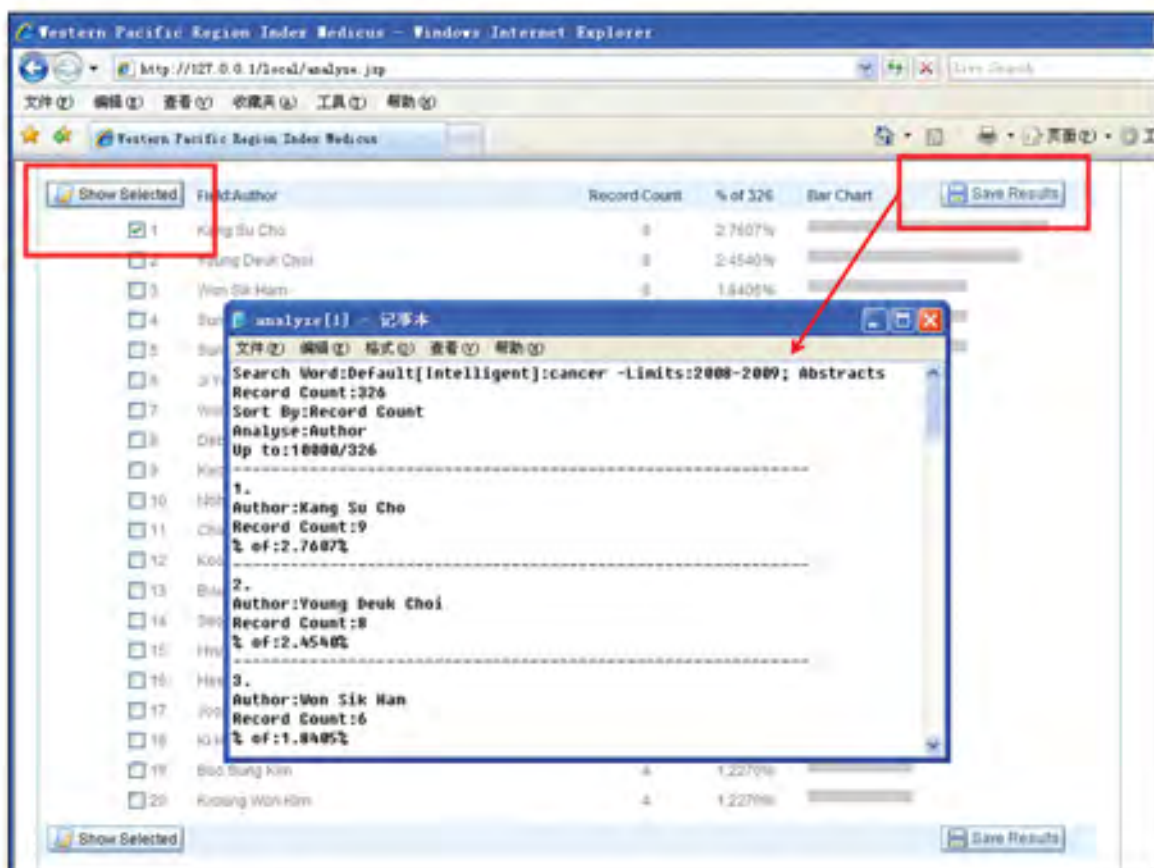
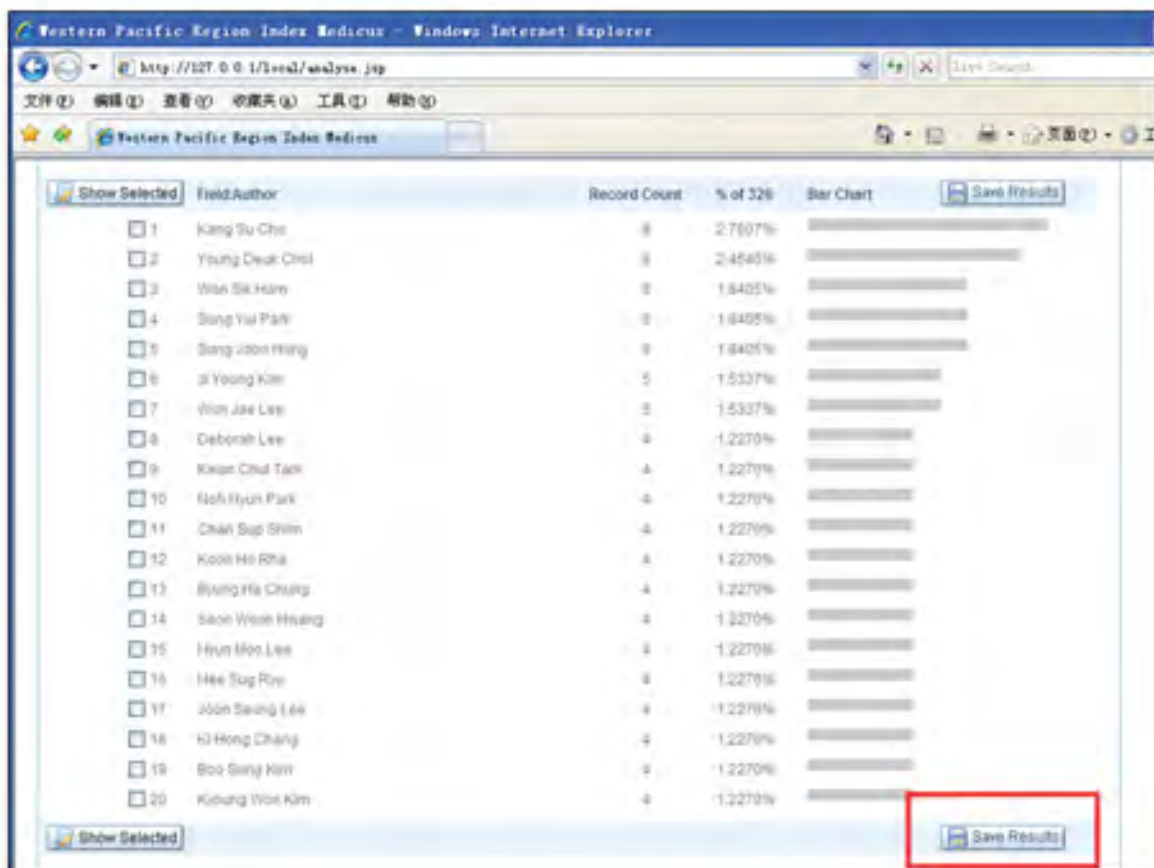

Western Pacific Region Index Medicus - Windows Internet Explorer

http://127.0.0.1/med/search.jsp

Western Pacific Region Index Medicus

Western Pacific Region Index Medicus

Home | Help | Contact

Basic Search Thesaurus Search Journal Search Author Search Search History

Search: ☒ Intelligent Search ☐ Search in Results

Query: **Kang Su Chol and (Defau/Translucen/cancer)**

Limits: PubYear 2008 To 2009 More Limits

Total: 9 / 1

Show: 20 Home Prev Next End Page: 1 GO

☐ 1. Prognostic Impact of Peripelvic Fat Invasion in pT3 Renal Pelvic Transitional Cell Carcinoma

Kang Su Cho, Nam Hoon Cho, Sung Yul Park, Sung Yeng Cho, Young Deul Choi, Byung H
a Chung, Seung Choul Yang, Sung Joon Hong
J Korean Med Soc 2008; 23(3): 434-439

☐ 2. Nomograms for Prediction of Disease Recurrence in Patients with Primary T_a, T₁ Transitional Cell Carcinoma of the Bladder

Sort: SELECT

Display Mode:
☒ Brief ☐ Abstract ☐ Details

Output Records:
☒ All Records

Western Pacific Region Index Medicus - Windows Internet Explorer

http://127.0.0.1/med/analyze.jsp

Western Pacific Region Index Medicus

Rank the records by this field:
 Author
 PubDate
JournalTitle

Analyze:
 Up to 10000 records

Set display options:
 Show the top 20 results
 Minimum record count (threshold): 2

Sort by:
☒ Record count
☐ Selected field

* analyzing flow selecting analyzed content--selecting the number of analyzed document--setting parameters of displayed results--setting the sorting method--pressing the button result analyzing.
 * sorting method, number of records displays the results up-to-down selected field displays result by initial of field (A-Z) or sorting by digits(0-9).
 * analyzing a large amount of documents, users need waiting for minutes.
 * finishing to analyze, selecting and pressing record browsing button, users can browse detail of the selected results and reanalyze the selected results.

Field: JournalTitle	Record Count	% of 326	Bar Chart	<input type="button" value="Save Results"/>
<input type="checkbox"/> 1 Korean J Urol	39	11.9632%		
<input type="checkbox"/> 2 Korean J Gastroenterol	24	7.3620%		
<input type="checkbox"/> 3 J Korean Radiol Soc	22	6.7485%		
<input type="checkbox"/> 4 Korean J Dermatol	22	6.7485%		
<input type="checkbox"/> 5 Korean J Gastrointest Endosc	21	6.4417%		
<input type="checkbox"/> 6 J Korean Med Soc	17	5.2147%		
<input type="checkbox"/> 7 Thoracic and Cardiovascular Surgery	16	4.9080%		
<input type="checkbox"/> 8 Korean J Radiol	16	4.9080%		
<input type="checkbox"/> 9 J Korean Soc Plast Reconstr Surg	13	3.9877%		



Western Pacific Region Index Medicus - Windows Internet Explorer

http://127.0.0.1/2002/n/outline.jsp

文件(F) 编辑(E) 查看(V) 收藏夹(A) 工具(T) 帮助(H)

Western Pacific Region Index Medicus

Home | Help | Contact

Basic Search Thesaurus Search Journal Search Author Search Search History

Search: Go Clear

Total 33 1/2 Show 20 Home Prev Next End Page: 1 GO

Entry Term	MeSH Heading	Hits
Agents, Antimalarial see	Antimalarials	0
Anti Malaria see	Antimalarials	0
Anti Malaria see	Antimalarials	0
Antimalarial Agents see	Antimalarials	0
Antimalarial Drugs see	Antimalarials	0
Antimalarials	Antimalarials	0
Avian Malaria see	Malaria, Avian	0
Avian Malaria see	Malaria, Avian	0

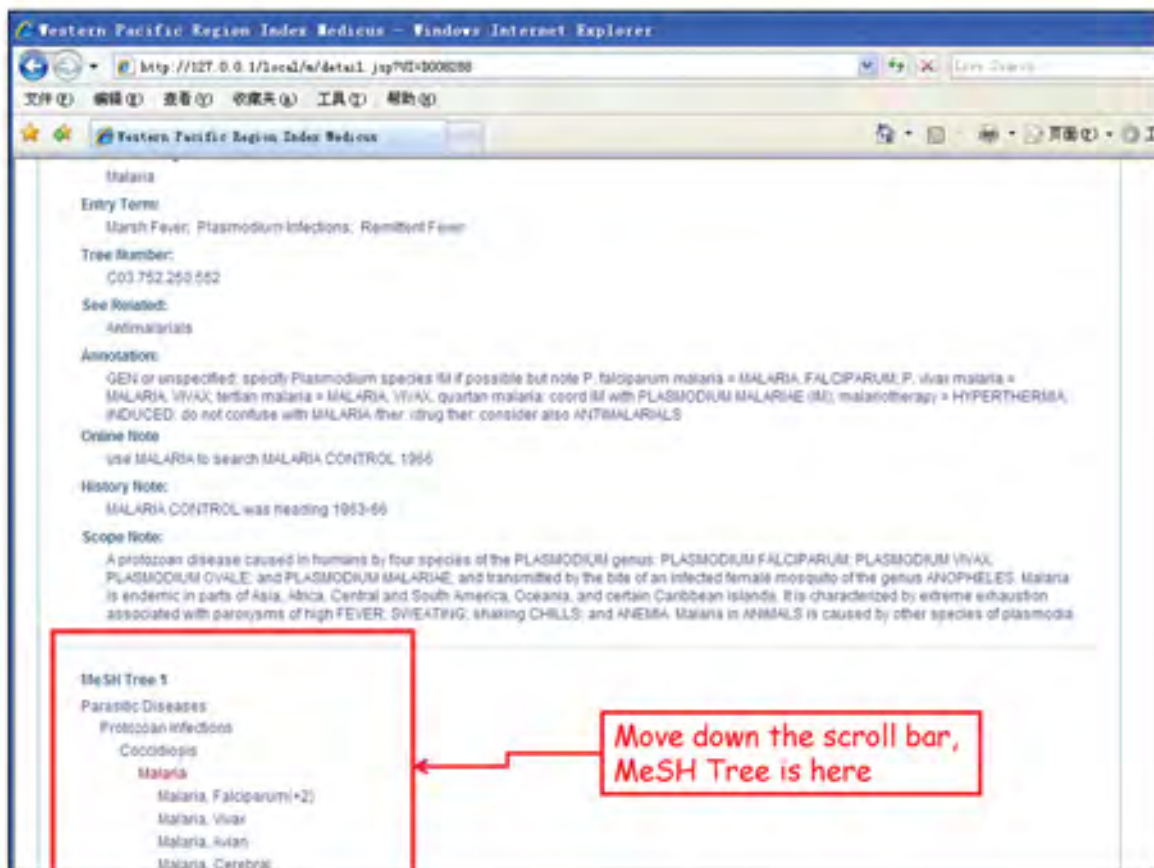
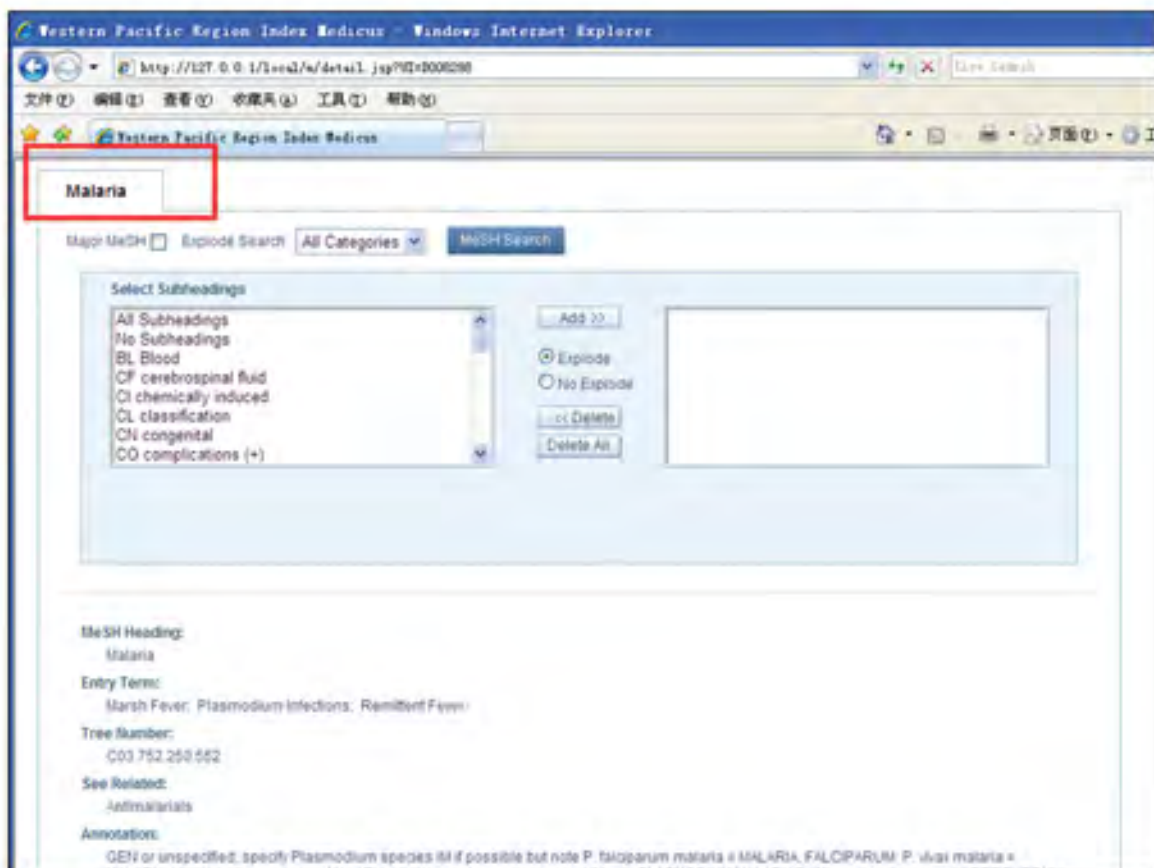

Western Pacific Region Index Medicus - Windows Internet Explorer

http://127.0.0.1/2002/4/detail.jsp?ID=0000200

文件(F) 编辑(E) 查看(V) 收藏(C) 工具(T) 帮助(H)

Western Pacific Region Index Medicus

Malaria

Major MeSH ☐ Explode Search

Select Subheadings

- OH diet therapy
- OI diagnosis (+)
- OT drug therapy**
- EC economics
- EH ethnology
- EM embryology (+)
- EE enzymology
- EP epidemiology (+)

☒ Explode
☐ No Explode

OT drug therapy

drug therapy: Used with disease headings for the treatment of disease by the administration of drugs, chemicals, and antibiotics. For diet therapy and radiotherapy, use specific subheadings. Excludes immunotherapy for which "therapy" is used.

MeSH Heading:
Malaria

Entry Term:
Marsh Fever; Plasmodium Infections; Remittent Fever

Tree Number:
C03.752.250.552

See Related:
Antimalarials

Annotation:
GEN or unspecified; specify Plasmodium species (if possible but note P. falciparum malaria = MALARIA, FALCIPARUM; P. vivax malaria =



Western Pacific Region Index Medicus - Windows Internet Explorer

http://127.0.0.1/med/j/index.jsp

Western Pacific Region Index Medicus

Home | Help | Contact

Basic Search Thesaurus Search **Journal Search** Author Search Search History

Search: Go Clear

* searching journals by selecting journal title, country, publisher and ISSN
 * browsing journals by category and initial alphabetical

Search or Browse Journal Titles

ABCDEFGHIJKLMNOPQRSTUVWXYZ

Journal Title	ISSN
Kampo Medicine = Japanese Journal of Oriental Medicine	0287-4557(E)
Kampo Medicine = Japanese Journal of Oriental Medicine	1876-9180(E)
Korean Circulation Journal	1738-2548(E)
Korean Diabetes Journal	1598-6292(E)
Korean J Med	1226-329X(E)
Korean J Ophthalmol	1011-8942(E)
Korean Journal of Anatomy	1225-1385(E)
Korean Journal of Andrology	1226-1672(E)

Western Pacific Region Index Medicus - Windows Internet Explorer

http://127.0.0.1/med/j/detail.jsp?searchor=J&PSTITLE=KOREANJMED&SORT=J&JOURNALTITLE=KoreanJMed

Western Pacific Region Index Medicus

Home | Help | Contact

Basic Search Thesaurus Search **Journal Search** Author Search Search History

Search: Go Clear

Korean J Med

Search in Current Journal: 2008 1 Browse

* testing condition in year and issue/default fields include all ranges

Country:	Korea, Republic of
Abbreviation:	Korean J Med
ISSN:	1226-329X(E)

http://127.0.0.1:3000/search.jsp

Western Pacific Region Index Medicus

Basic Search Thesaurus Search Journal Search Author Search Search History

Search: ☒ Intelligent Search ☐ Search in Results

Query: JournalTitle=Korean J Med and Year=2009 and Issues=1

Limits: PubYear To More Limits

Total: 17, 1/1 Show: 20 Home Prev Next End Page: 1 GO

☐ 1. A case of massive hemoptysis due to Rasmussen aneurysm and successful embolization with micro-coil

Kyeong Chol Shin, Jih Hong Chung
Korean J Med 2009; 74(1): 110-111

☐ 2. Development of juvenile rheumatoid arthritis in a patient with multiple sclerosis

Soo Young Moon, Yeon Ah Lee, Joonbeom Shin, Sang Hoon Lee, Seung Jae Hong, Hyung In Yang
Korean J Med 2009; 74(1): 105-109

☐ 3. Q fever as a cause of fever of unknown origin

Sang Taek Heo, Mi Yeoun Park, Young Sili Choi, Won Sup Oh, Kwan Soo Ki, Kjong Ran Park, Jae Hoon Song

Sort: SELECT

Display Mode
☒ Brief ☐ Abstract ☐ Details

Output Records
☒ All Records
☐ Selected Records
☐ All Records On Page
☐ Records To



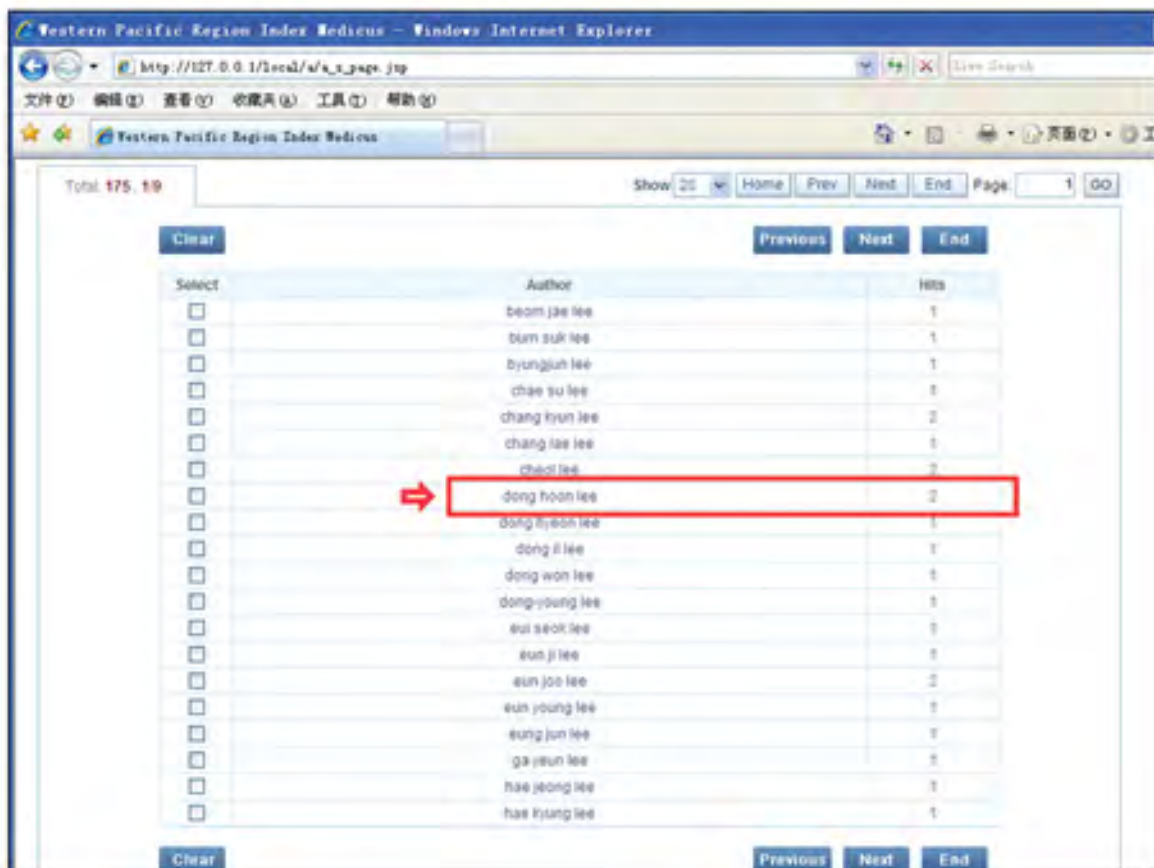
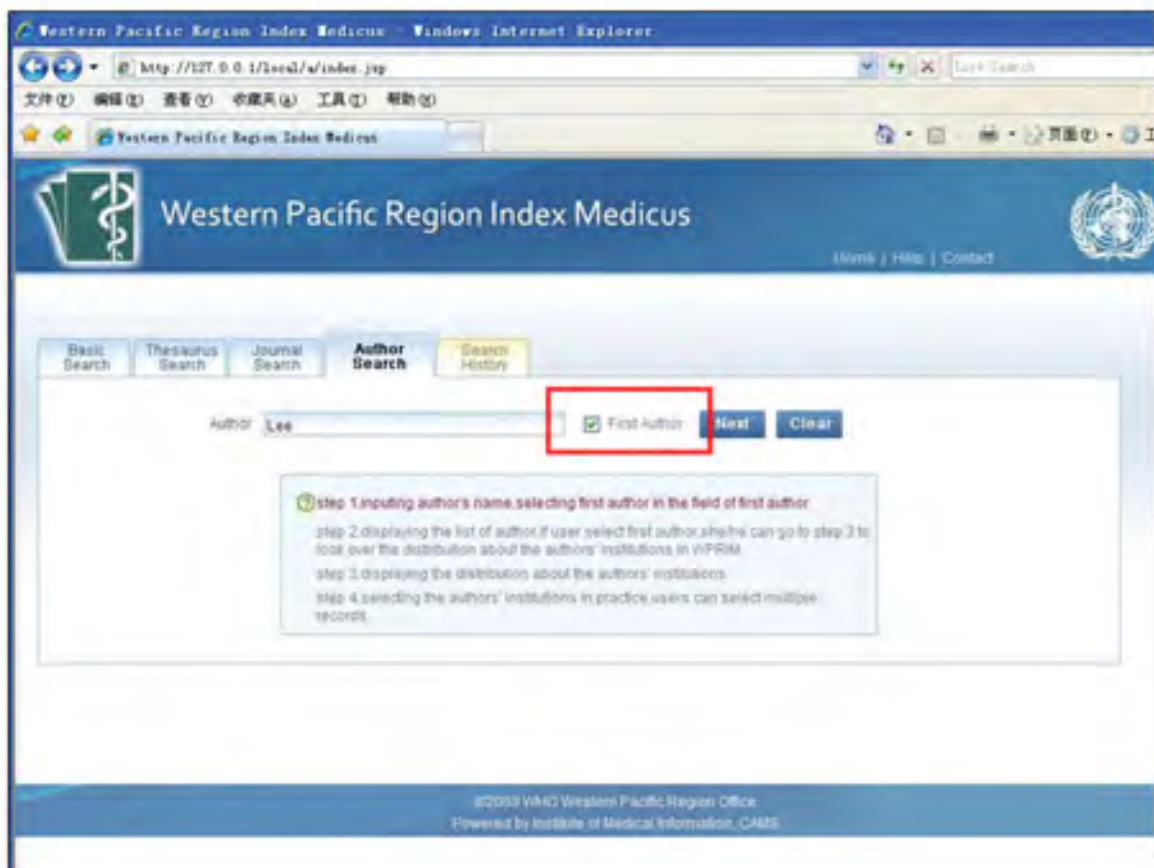

Western Pacific Region Index Medicus - Windows Internet Explorer

http://127.0.0.1/2003/wpr/index.jsp

文件(F) 编辑(E) 查看(V) 收藏夹(A) 工具(T) 帮助(H)

Western Pacific Region Index Medicus

Basic Search Thesaurus Search Journal Search **Author Search** Search History

Author: chang kyun lee; cheol lee

step 1. inputting author's name, selecting first author in the list of first author
 step 2. displaying the list of author if user select first author she/he can go to step 3
 look over the distribution about the authors' institutions in WPRM.
 step 3. displaying the distribution about the authors' institutions.
 step 4. selecting the authors' institutions in practice users can select multiple records

Total 3 1/1

Show 200 Home Prev Next End Page: 1 GO

Clear Previous End

Select	author and institution	hits
<input type="checkbox"/>	chang kyun lee: department of internal medicine, kyung hee university college of medicine, seoul, korea. cywgi@chollian.net	1
<input type="checkbox"/>	department of internal medicine, kyung hee university college of medicine, seoul, korea. cywgi@chollian.net	1
<input type="checkbox"/>	cheol lee: department of anesthesiology and pain medicine, school of medicine, wonkwang university, irsan, korea. lroyle@wonkwang.ac.kr	2

Clear Previous End

Western Pacific Region Index Medicus - Windows Internet Explorer

http://127.0.0.1/2003/search.jsp

文件(F) 编辑(E) 查看(V) 收藏夹(A) 工具(T) 帮助(H)

Western Pacific Region Index Medicus

Home Help Contact

Basic Search Thesaurus Search Journal Search **Author Search** Search History

Search: Default Intelligent Search ☐ Search in Results ☐ Go Clear

Query: first author and institution=cheol lee:department of anesthesiology and pain medicine, school of medicine, wonkwang university, irsan, korea, lroyle@wonkwang.ac.kr

Limit: PubYear To More Limits

Total 2 1/1

Show 20 Home Prev Next End Page: 1 GO

☐ 1. The Effect of Preoperative Dexamethasone Administration, according to Age and Gender on Postoperative Pain in Patients who Undergo Laparoscopic Cholecystectomy

Cheol Lee; Tai Yo Kim
 Korean J Pain 2008; 21(1): 51-56

☐ 2. The Effect of Intraperitoneal Instillation and Trocar Site Infiltration of 0.25% Levobupivacaine on the Postoperative Pain after Performing Laparoscopic Cholecystectomy under Remifentanyl Based Anesthesia

Sort: SELECT C Result Analysis

Display Mode
☒ Brief ☐ Abstract ☐ Details

Selected Records All Records

Output Records
☒ All Records

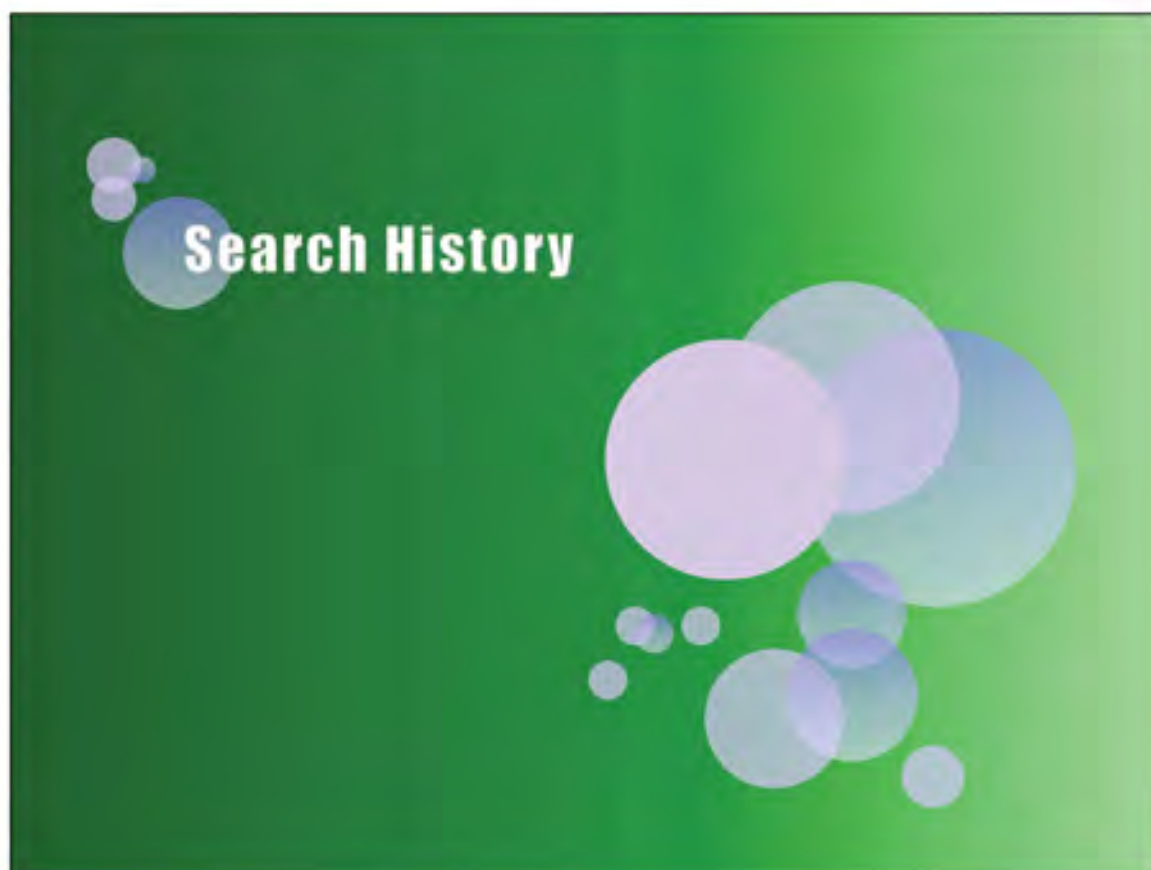

Western Pacific Region Index Medicus - Windows Internet Explorer

http://127.0.0.1/2001/b/index.jsp

Western Pacific Region Index Medicus

Home | Help | Contact

Basic Search Thesaurus Search Journal Search Author Search **Search History**

Search: ☒ Intelligent Search

* selecting one or more queries to combine advanced search with logic operators AND, OR, NOT for example, #1 or #2, user can press button to finish generating the query
 * selecting one or more queries to generate retrieval strategy
 * deleting meaningless query, selected meaningless query and deleting it
 * quitting the system the retrieval history will be canceled

AND OR NOT

Select	No.	Hits	Query	Time
<input type="checkbox"/>	12		first author and institution=cheol lee department of anesthesiology and pain medicine, school of medicine, wonkwang university, irsan, korea. leonli@wonkwang.ac.kr	2009-06-15 15:44
<input type="checkbox"/>	11		first author and institution=chang hyun lee department of internal medicine, kyung hee university college of medicine, seoul, korea. clyg@chollian.net; chang hyun lee department of internal medicine, kyung hee university college of medicine, seoul, korea. jiongs@knu.ac.kr; cheol lee department of anesthesiology and	2009-06-15 15:43

Western Pacific Region Index Medicus - Windows Internet Explorer

http://127.0.0.1/2002/3/index.jsp

文件(F) 编辑(E) 查看(V) 收藏夹(A) 工具(T) 帮助(H)

Western Pacific Region Index Medicus

* quitting the system,the retrieval history will be canceled

AND OR NOT Clear History

Select	No.	Hits	Query	Time
<input type="checkbox"/>	10	2	first author and institution=cheol lee department of anesthesiology and pain medicine, school of medicine, wonkwang university, isan, korea. wonk@wonkwang.ac.kr	2009-06-15 15:44
<input type="checkbox"/>	9	4	first author and institution=chung kyun lee department of internal medicine, kyung hee university college of medicine, seoul, korea. ckwg@chollian.net; chung kyun lee department of internal medicine, kyung hee university college of medicine, seoul, korea. jlsang@khu.ac.kr; cheol lee department of anesthesiology and pain medicine, school of medicine, wonkwang university, isan, korea. wonk@wonkwang.ac.kr	2009-06-15 15:43
<input checked="" type="checkbox"/>	8	2	author=dong hoon lee	2009-06-15 15:39
<input type="checkbox"/>	7	326	Default[Intelligent] cancer	2009-06-15 15:34
<input checked="" type="checkbox"/>	6	17	JournalTitle=Korean J Med-Limits 2008-2009; Abstracts	2009-06-15 15:28
<input type="checkbox"/>	5	6	MESH Heading MeSH/MeSH Categories/All Subheadings-Limits 2008-2009; Abstracts	2009-06-15 15:20
<input type="checkbox"/>	4	326	Default[Intelligent] cancer -Limits 2008-2009; Abstracts	2009-06-15 14:26
<input type="checkbox"/>	3	326	Default[Intelligent] cancer -Limits 2008-2009; Abstracts	2009-06-15 14:25
<input type="checkbox"/>	2	4	Default Sang Soo Bae	2009-06-15 14:10
<input type="checkbox"/>	1	140	Default cancer	2009-06-15 14:05

AND OR NOT Clear History

©2009 WHO Western Pacific Region Office
Powered by Institute of Medical Information, CAMS

Western Pacific Region Index Medicus - Windows Internet Explorer

http://127.0.0.1/2002/3/index.jsp

文件(F) 编辑(E) 查看(V) 收藏夹(A) 工具(T) 帮助(H)

Western Pacific Region Index Medicus

Basic Search Thesaurus Search Journal Search Author Search Search History

Search Default #9 and #6 ☐ intelligent search Go Clear

* allowing user to save 100 queries.
* selecting one or more queries to combine advanced search with logic operators AND,OR,NOT for example, #1 or #2 user can press button to finish generating the query.
* selecting one or more queries to generate retrieval strategy.
* deleting meaningless query,selected meaningless query and deleting it.
* quitting the system,the retrieval history will be canceled.

AND OR NOT Clear History

Select	No.	Hits	Query	Time
<input type="checkbox"/>	10	2	first author and institution=cheol lee department of anesthesiology and pain medicine, school of medicine, wonkwang university, isan, korea. wonk@wonkwang.ac.kr	2009-06-15 15:44
<input type="checkbox"/>	9	4	first author and institution=chung kyun lee department of internal medicine, kyung hee university college of medicine, seoul, korea. ckwg@chollian.net; chung kyun lee department of internal medicine, kyung hee university college of medicine, seoul, korea. jlsang@khu.ac.kr; cheol lee department of anesthesiology and pain medicine, school of medicine, wonkwang university, isan, korea. wonk@wonkwang.ac.kr	2009-06-15 15:43
<input type="checkbox"/>	8	2	author=dong hoon lee	2009-06-15 15:39
<input type="checkbox"/>	7	326	Default[Intelligent] cancer	2009-06-15 15:34
<input type="checkbox"/>	6	17	JournalTitle=Korean J Med-Limits 2008-2009; Abstracts	2009-06-15 15:28
<input type="checkbox"/>	5	6	MESH Heading MeSH/MeSH Categories/All Subheadings-Limits 2008-2009; Abstracts	2009-06-15 15:20

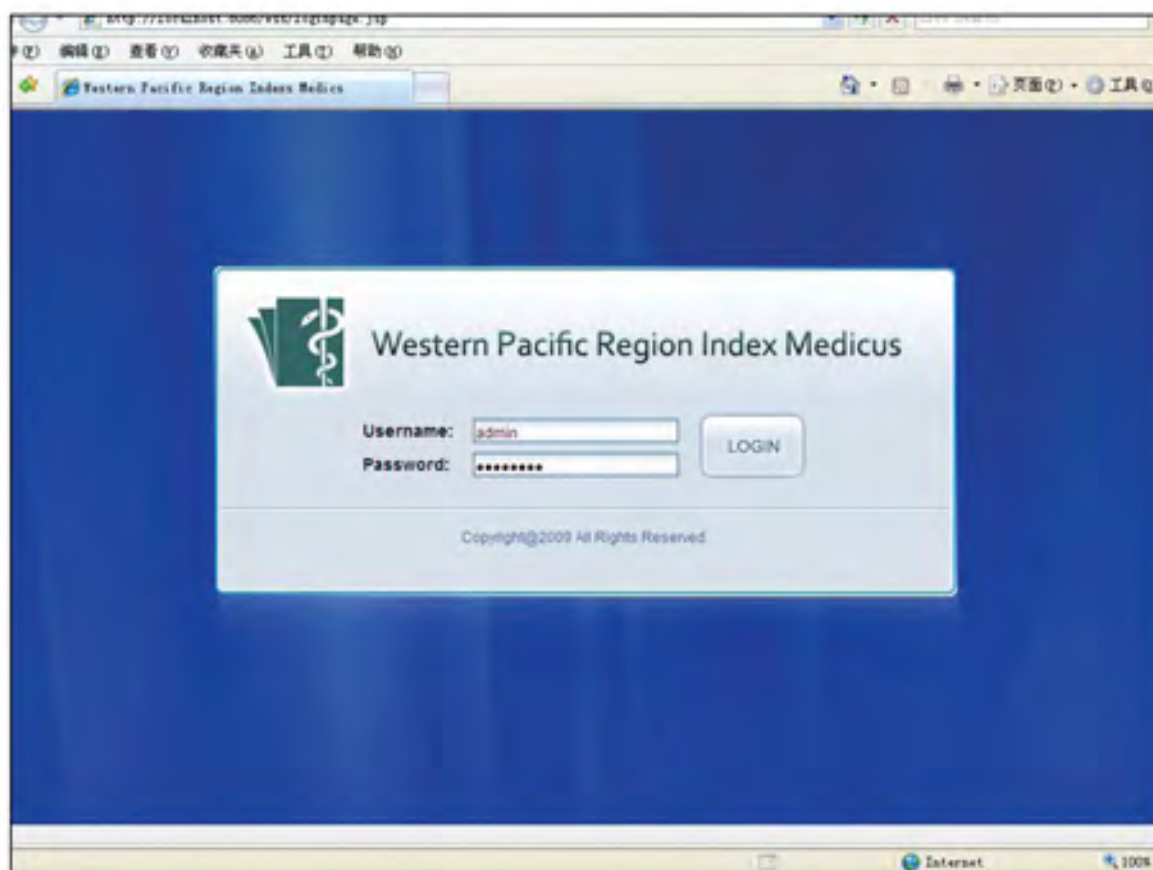

Western Pacific Region Index Medicus - Windows Internet Explorer

http://localhost:8080/wprim/journal/journal_list_of_channel.jsp

Western Pacific Region Index Medicus

WPRIM Data Creation and Management

WPRIM - Home

LIST BY JOURNAL TITLE

Clicking on the links by year will search WPRIM for that journal's articles published in that available.
Publishers and other data providers may continue to update their full text links; therefore As of June 04, 2009, there are 47 Journals.

Total: **210 Journals** Items 1-20 [Add Journals](#)

A B C D E F G H I J K L M N O P Q R S T

- 1 [J Gynecol Oncol](#)
- 2 [Korean Journal of Medicine](#)
- 3 [Korean J Ophthalmol](#)
- 4 [Tuberculosis and Respiratory Diseases](#)
- 5 [Journal of the Korean Society of Coloproctology](#)
- 6 [Korean Journal of Cardiovascular Surgery](#)
- 7 [Chinese Journal of Pathomorphology](#)
- 8 [Korean Journal of Microbiology and Immunology](#)

Add

Journal title:

VernacularJournal Title:

Country:

Publisher:

ISSN:

StartYear:

Description:

Photo: [Select](#)

[Save](#) [Cancel](#)

Title, ISSN, Country and Publisher is required. 'Country' can be remember when you login

WPRIM Data Creation and Management System

Logout

WPRIM - Home

Korean Journal of Medicine



The Korean Journal of Medicine

Country	Korea, Republic of
Publisher	Korean Association of Internal Medicine
ElectronicLink	http://www.kaim.or.kr
Editor-in-Chief	Byung-Ho Kim
EditorEmail	kimbh@kaim.or.kr
Abbreviation	1949
VernacularJournal Title	
ISSN(SN1ISSN)	1226-329X
Publication Start Year	1949
Description	

2008 [Add](#)

Available years in the database. Click 'Add' to add new volume and issues

Western Pacific Region Index Medicus - 网页浏览器

http://localhost:8080/wprim/journal/dialog_window.html

Add

Volume Issue

PubDate year month day

[Save](#) [Cancel](#)



WPRIM Data Creation and Management System

Logout

WPRIM > Home

Journal Title: **Korean Journal of Medicine**
ISSN: **1226-329X**

Add Issue
Export Issue
Import Issue

☐ 1 Year 2008
Volume 74

Issue 1

Add
Delete

©2009 WHO Western Pacific Region Office Powered by Institute of Medical Information, CAMS





WPRIM Data Creation and Management System

Logout

WPRIM > Home

Total: **17 Articles** Items **1-15**

Add Article

1	Could we predict the development of slow/no-reflow phenomenon&nb...	FirstPage 1	LastPage 3	<div> Edit Delete </div>
2	Animal models of heart failure and new molecular strategy&nb...	FirstPage 4	LastPage 15	<div> Edit Delete </div>
3	Risk factors for reflow disturbance phenomenon during percutaneu...	FirstPage 16	LastPage 22	<div> Edit Delete </div>
4	Rescue therapies for Helicobacter pylori infection after failure&	FirstPage 23	LastPage 29	<div> Edit Delete </div>
5	Sulfate free polyethylene glycol versus standard polyethylene gly...	FirstPage 30	LastPage 36	<div> Edit Delete </div>
6	A clinical study on pyogenic liver abscesses: the chances&nb...	FirstPage 37	LastPage 50	<div> Edit Delete </div>
7	Correlation between inflammatory markers and the progression of&	FirstPage 51	LastPage 58	<div> Edit Delete </div>
8	The effect of dual inhibition of cholesterol in hyperlipidem...	FirstPage 59	LastPage 67	<div> Edit Delete </div>
9	Clinical characteristics of patients with an implantable cardiov...	FirstPage 68	LastPage 74	<div> Edit Delete </div>
10	Renal manifestation in patients with rheumatoid arthritis	FirstPage 75	LastPage 80	<div> Edit Delete </div>

©2009 WHO Western Pacific Region Office Powered by Institute of Medical Information, CAMS



WPRIM Data Creation and Manager

Western Pacific Region Index Medicus — 网页对话框

http://localhost:8086/wprim/include/dialog_window.html

Add/Edit

Article title:

Vernacular Title:

MeSH:

First Page:

Last Page:

Language:

Author:

CollectiveName:

Affiliation:

Publication Type:

ArticleId:

Keywords:

Abstract:

File Text: Select

save cancel

Total: 17 Articles Items 1-15 Add Article

- 1 Could we predict the development of slow/no-reflow phenomenon&nb...
- 2 Animal models of heart failure and new molecular strategy&nb...
- 3 Risk factors for reflow disturbance phenomenon during percutaneou...
- 4 Rescue therapies for Helicobacter pylori infection after failure&...
- 5 Sulfate free polyethylene glycol versus standard polyethylene gly...
- 6 A clinical study on pyogenic liver abscesses: the changes&nb...
- 7 Correlation between inflammatory markers and the progression of&nb...
- 8 The effect of dual inhibition of cholesterol in hyperlipidem...
- 9 Clinical characteristics of patients with an implantable cardiove...
- 10 Renal manifestation in patients with rheumatoid arthritis

Western Pacific Region Index Medicus — 网页对话框

http://localhost:8086/wprim/include/dialog_window.html

Add/Edit

Article title: Could we predict the development of slow/no-reflow phen...

Vernacular Title:

MeSH:

First Page: 1

Last Page: 3

Language: KO

Author: Sang Hoon Lee

CollectiveName:

Affiliation: Department of medicine, Sungkyunkwan Univer

Publication Type: Editorial

ArticleId:

Keywords:

Abstract: No abstract available.

File Text: Select

save cancel

Add

Click 'Add' to generate a new text box...

Page 1 Edit Delete

Page 15 Edit Delete

Page 19 Edit Delete

Page 38 Edit Delete

Page 50 Edit Delete

Page 58 Edit Delete

Page 67 Edit Delete

Page 74 Edit Delete

Page 80 Edit Delete

Logout

Dataset

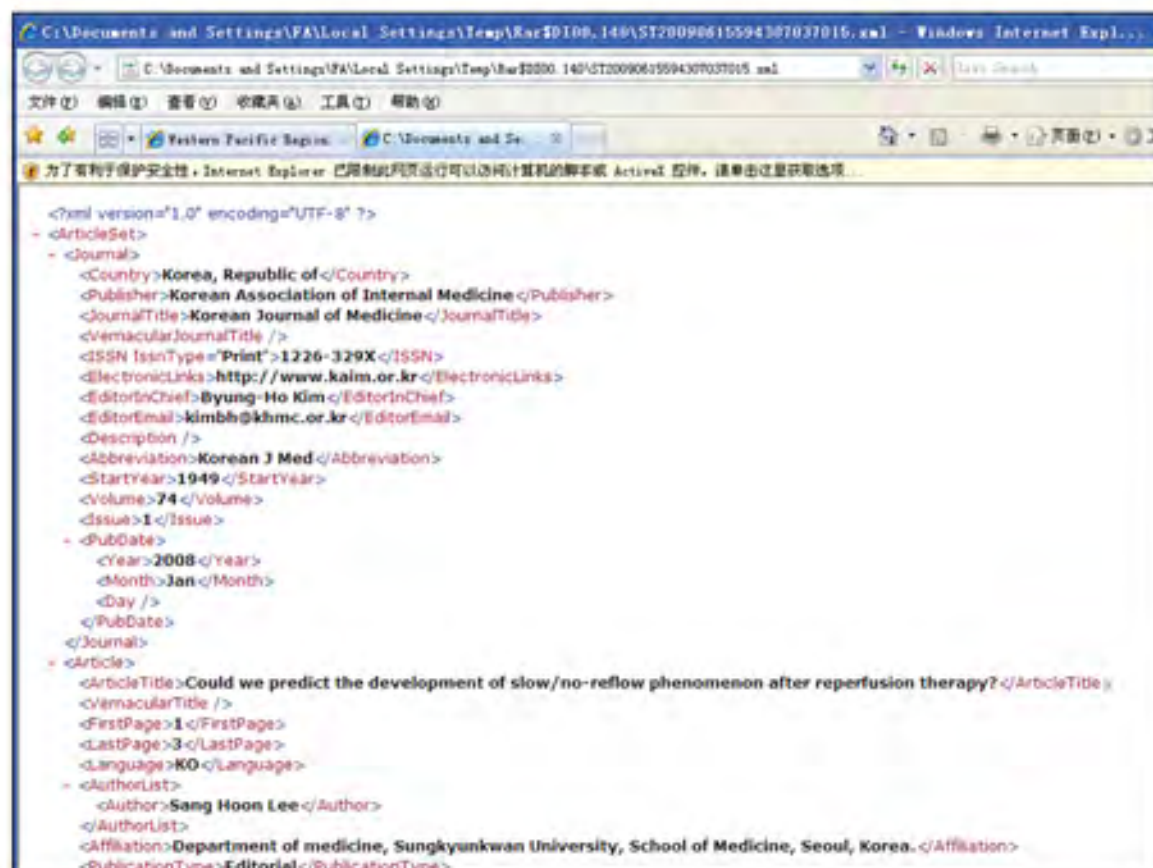
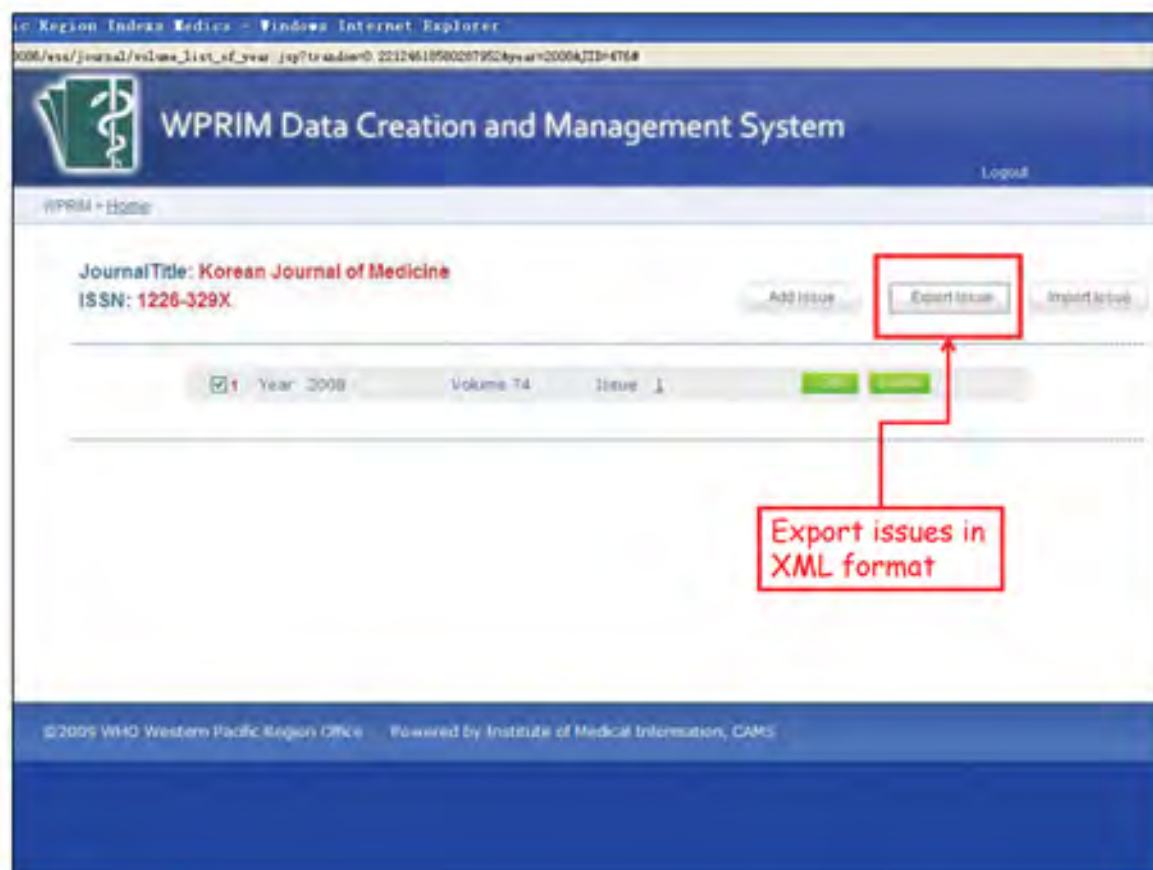

Offline XML Data Generator

Journal data XML Editor — C:\Documents and Settings\FA\桌面\WPKIM-Offline\test1.xml

File Edit Help

Journal

*JournalTitle: Korean Journal of Medicine [Select]

*PubDate: Year: 1900 Months: 1 Days: 1 *Volume: 0 *Issue: 0

ArticleSet

ArticleTitle	FirstPage	LastPage
Could we predict the development of slow/no-reflow phen...	1	3
Animal models of heart failure and new molecular strategy...	4	15
Risk factors for reflow disturbance phenomenon during pe...	16	20

Add Update Delete

Article

*ArticleTitle: [Text Box]

FirstPage: [Text Box] LastPage: [Text Box]

*AuthorList:

AuthorName	CollectiveName
[Text Box]	[Text Box]

Add Delete

Affiliation: Department of Internal Medicine, Chungbuk Nat...

*Abstract: [Text Box]

*PublicationType: [Dropdown]

ArticleIdList

ArticleId
[Text Box]

Add Delete

*KeywordList

Keyword
[Text Box]

Add

*MeSHList

MeSH
[Text Box]

Add Delete

XML Source Preview

XML code generates synchronously.
The source code is editable.

```
<?xml version="1.0" encoding="UTF-8"?>
<JournalSet>
  <Journal>
    <JournalTitle>Korean Journal of Medicine</JournalTitle>
    <PubDate>
      <Year>1900</Year>
      <Months>1</Months>
      <Days>1</Days>
    </PubDate>
    <Volume>0</Volume>
    <Issue>0</Issue>
  </Journal>

```

Journal data XML Editor — C:\Documents and Settings\FA\桌面\WPRIE-Offline\test1.xml

File Edit View Help

Journal

*JournalTitle: Korean Journal of Medicine [Select]

*PubDate
Year: 1900 Month: 1 Day: 1 *Volume: 0 *Issue: 0

ArticleSet

ArticleTitle: Could we predict the development of slow/no-reflow phenomenon after percutaneous coronary intervention in patients with acute myocardial infarction? FirstPage: 1 LastPage: 3 [Add]

Animal models of heart failure and new molecular targets for treatment

Article

*ArticleTitle: Intervention in patients with acute myocardial infarction VernacularTitle: [Add]

FirstPage: 0 LastPage: 0 Language: [v]

*AuthorList

AuthorName	CollectiveName	
Tae S. Park		[Add]
Sang Hyun Lee		[Delete]
Hyung Hui Jang		
Dong Won Lee		

Affiliation: of Medicine, Busan, Korea. mdghd@hanmail.net *PublicationType: Journal Article [v]

*Abstract: analysis. CONCLUSION: An older age, low systolic blood pressure and angiographically visible thrombus were the independent risk factors for the reflow disturbance phenomenon in AMI patients who undergo PCI.

ArticleSetList

[Add] [Delete]

*KeywordList

acute myocardial infarction [Add]

*TheristList

acute [Add] [Delete]

Preview

```
<?xml version="1.0" encoding="UTF-8" ?>
<ArticleSet>
  <Journal>
    <Country>Korea, Republic of</Country>
    <Publisher>Korean Association of Internal Medicine</Publisher>
    <ElectronicLink>http://www.kjmed.org</ElectronicLink>
    <Editor-in-Chief>Byung-Ho Kim</Editor-in-Chief>
    <EditorEmail>Byung-Ho Kim</EditorEmail>
    <Description />
    <JournalTitle>Korean Journal of Medicine</JournalTitle>
    <Abbreviation>Korean J Med</Abbreviation>
    <VernacularJournalTitle />
  </Journal>
  <ISSN>
    <ISSN>1226-329X</ISSN>
    <eISSN />
  </ISSN>
  <StartYear>1949</StartYear>
  <Volume>0</Volume>
  <Issue>0</Issue>
  <PubDate>
    <Year>1900</Year>
    <Month>1</Month>
    <Day>1</Day>
  </PubDate>
</ArticleSet>
<Article>
  <ArticleTitle>Could we predict the development of slow/no-reflow phenomenon after percutaneous coronary intervention in patients with acute myocardial infarction?</ArticleTitle>
  <VernacularTitle />
  <FirstPage>1</FirstPage>
  <LastPage>3</LastPage>
  <Language>Korean</Language>
  <AuthorList>
    <Author>
```

Use 'Preview' to check.
And click 'Save' to export to .xml file.

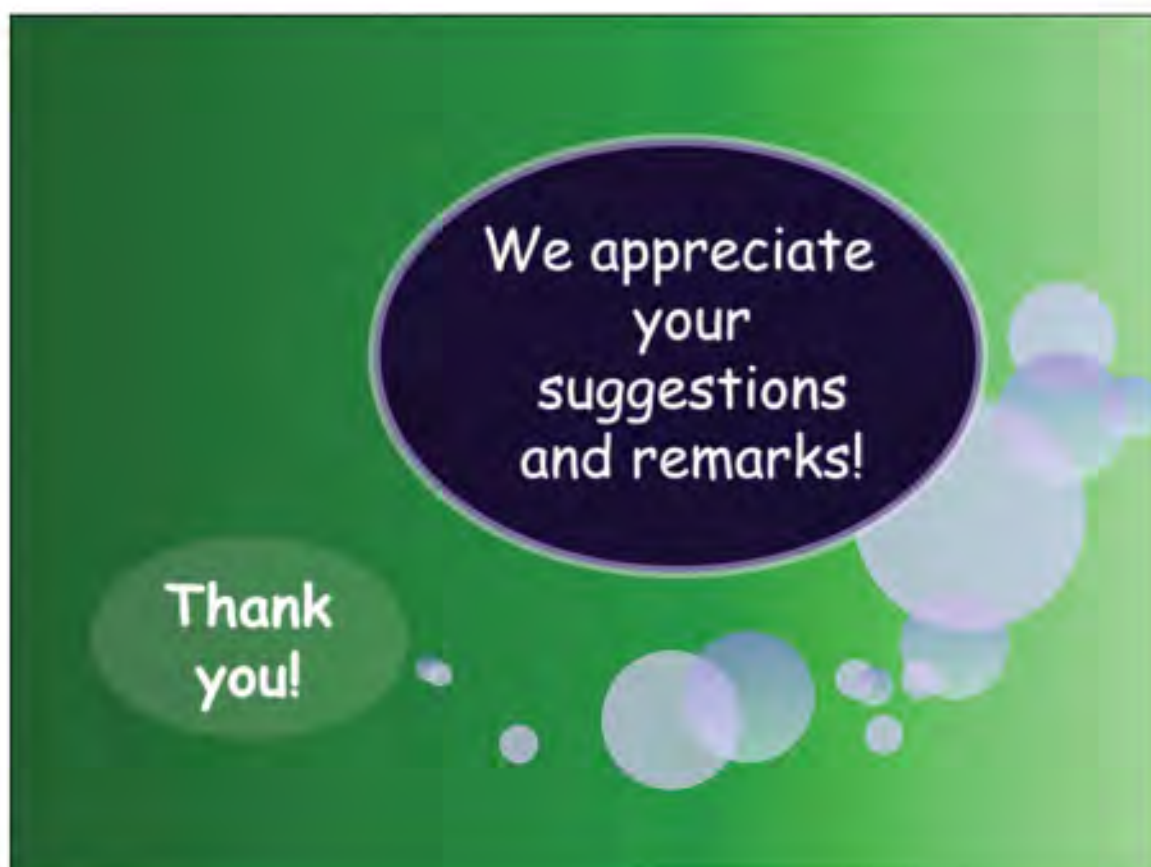

Summary of *information technology* (IT) specialist meeting for new *Western Pacific Regional Index Medicus* (WPRIM) format

June 16, 2009 15:00-17:00

WPRO DPM Conference Room 321, Manila, The Philippines.

Summarized by Sun Huh

Attendants:

- (1) CHINA - Mr Fang An <fang.an@imicams.ac.cn>
- (2) KOREA – Prof Sun Huh <shuh@hallym.ac.kr>
- (3) PHILIPPINES - Mr Alexander Sea<alex@pchrd.dost.gov.ph>
Ms Belle Intia<belle@pchrd.dost.gov.ph>
- (4) VIET NAM – Mr Dong Cong Thach <thachdc@gmail.com>
- (5) WPRO – Mr Mark Bendo<bendom@wpro.who.int>
Ms Alma Prosperoso<Prosperosoa@wpro.who.int>
Ms Marilyn Salcedo<salcedom@wpro.who.int>
Mr Randy Gongora<Gongorar@wpro.who.int>
Mr Charles Raby<RABYC@wpro.who.int>

1. Presentation of KoreaMed and Koreamed Synapse by Dr. Sun Huh

2. New platform of WPRIM by *Chinese Academy of Medical Science* (CAMS) by Mr. Fang An

*CAMS is the institute supported by Chinese Government and its function is those of National Institute of Health in USA. CAMS is different with Korean Academy of Medical Science in Korea or with Japanese Academy of Medical Science in Japan that are voluntary organization of the physicians.

3. Discussion

1) Metadata standard

It is better to keep the PubMed *Document Type Definition* (DTD) rather than KoreaMed, since KoreaMed is inputted by issue unit so that it is difficult to unique *identification* (ID) for each paper. However, the shortage of PubMed is lack of the affiliation of co-authors. In PubMed, only the affiliation of the first author is inputted. It is better for WPRIM to add

affiliations of co-authors. Although the affiliations are inputted the match between authors and affiliation is not provided. Also, it is difficult to add *Medical Subject Heading* (MeSH) term perfectly so that keyword fields in KoreaMed is still necessary in WPRIM.

2) Interface

The interface by CAMS is the integration of the PubMed and Web of Science except reference database. Also the MeSH structure was included. It is the ideal one as a indexing database and it is the recent trends in the database.

3) Functions of Web site

It is enough to provide the users simple and convenient functions. The analyzer function is marvelous. As for the MeSH inputting, the mapping of the MeSH term from the English abstract may be used. However, it requires more time and manpower. It may be the long-term project. Also the *eXtensible Markup Language* (XML) generating program might be very useful to create the XML files although there is no XML expert.

4) Data exchange

There is no problem to import the data from China, Japan, Korea, Philippines, and Vietnam since they are in the XML form. However the data from Japan needs some revision due to the coding of special characters in HTML form in XML data. For the data from other countries, the journal file itself is better to be sent directly to CAMS. At the beginning of the project, it is better not to load the each countries publishers. After receiving the data file from other countries, CAMS will be able to input the XML files.

5) Document Delivery

Documents should be delivered to CAMS by not only file but also paper book to check any errors in file. File should be dispatched via internet. if internet is not available the diskette and the paper journal can be dispatched simultaneously via air mail.

4. Recommendation

- 1) XML conversion program may be distributed to every countries in 2 months.
- 2) New WPRIM will be opened till end of year 2009. If possible, it may be opened November 4, 2009 when the next meeting is opened in Singapore.
- 3) Simple domain name <http://wprim.org/> was already registered and used by KAMJE so that

new address shall be parked with the registered simple domain name.

- 4) Full text shall be hyperlinked not included in WPRIM system like PubMed.
- 5) Journal abbreviation shall be followed by those of National Library of Medicine (NLM) of USA. Although there is a very slight difference between NLM system and ISO system, it is better to keep the NLM system since NLM provides the PubMed.
- 6) Training for the XML input in each country of WPRO is necessary. It is very easy if XML conversion program is used or the DTD structure is understood.

Other QA in June 17 meeting at the same place

- 1) Homepage color is too dark --> It must be reviewed by designer
- 2) MeSH indexing --> Exact indexing like NLM is not possible at now since there is no experts in MeSH indexing. It may be done by programming.
- 3) Homepage --> Link to Asia Pacific Association of Medical Journal Editors (APAME)/ Global Health Library (GHL)
- 4) Article classification --> Gray matter can be included also in the Publication type of NLM.
- 5) Full text --> It will be hyperlinked to full text web site.
- 6) Download citation --> It will be developed later.
- 7) Fund raising for WPRIM --> CAMS may have initiative since more than two thirds of WPRIM journals will be those from China and CAMS has been supported by Chinese Government. CAMS possesses experts in information technology and library and information science. Since it is not the focus of IT meeting, it may be discussed later.

Conclusion> The proposed new system of WPRIM by CAMS was marvelous. It will satisfy all users with convenient interface and fantastic functions. Opening of new system is anticipated within this year. The ability of CAMS to develop and maintain the database might be top-notch level. Their laborious works should be applauded.